

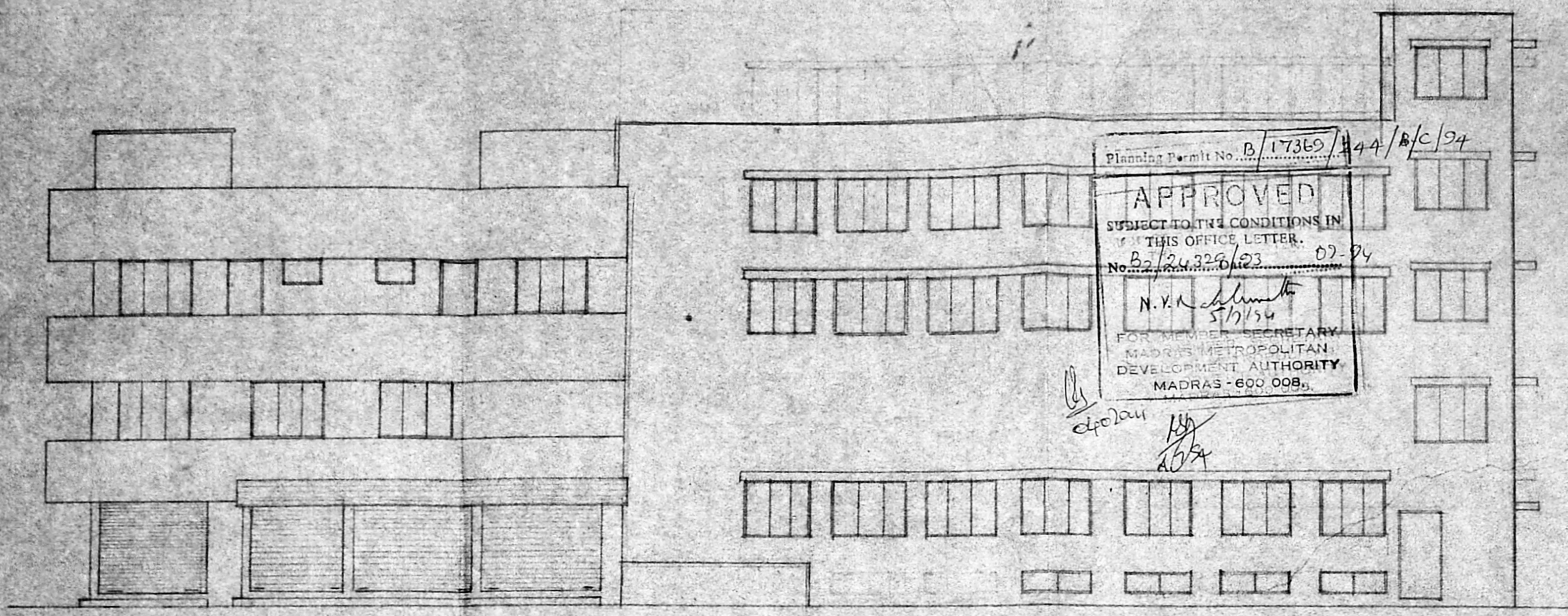

PROPOSAL ADDITIONS TO THE EXISTING BUILDING AT 102, MD. USMAN ROAD T. NAGAR, MADRAS 600 085. BLOCK NO. 127. M.M.A. B/PP No. B/24329/93. FOR: J.V.K. CHARITIES UNDER THE MANAGEMENT OF S.K.P.D. CHARITIES. A.M.A. U.P.



Planning Permit No. B/17369/44/B/C/94  
**APPROVED**  
 SUBJECT TO THE CONDITIONS IN THIS OFFICE LETTER.  
 No. B/24329/93 09-94  
 N.V.K. Charities  
 5/7/54  
 FOR MEMBER SECRETARY  
 MADRAS METROPOLITAN  
 DEVELOPMENT AUTHORITY  
 MADRAS - 600 008.

NORTH SIDE ELEVATION

SCALE 1:8.0  
 DATE 2.11.93

PRO COLOR SHOWN  
 EXTG. COLOR SHOWN  
 ROAD COLOR SHOWN  
 SITE COLOR SHOWN

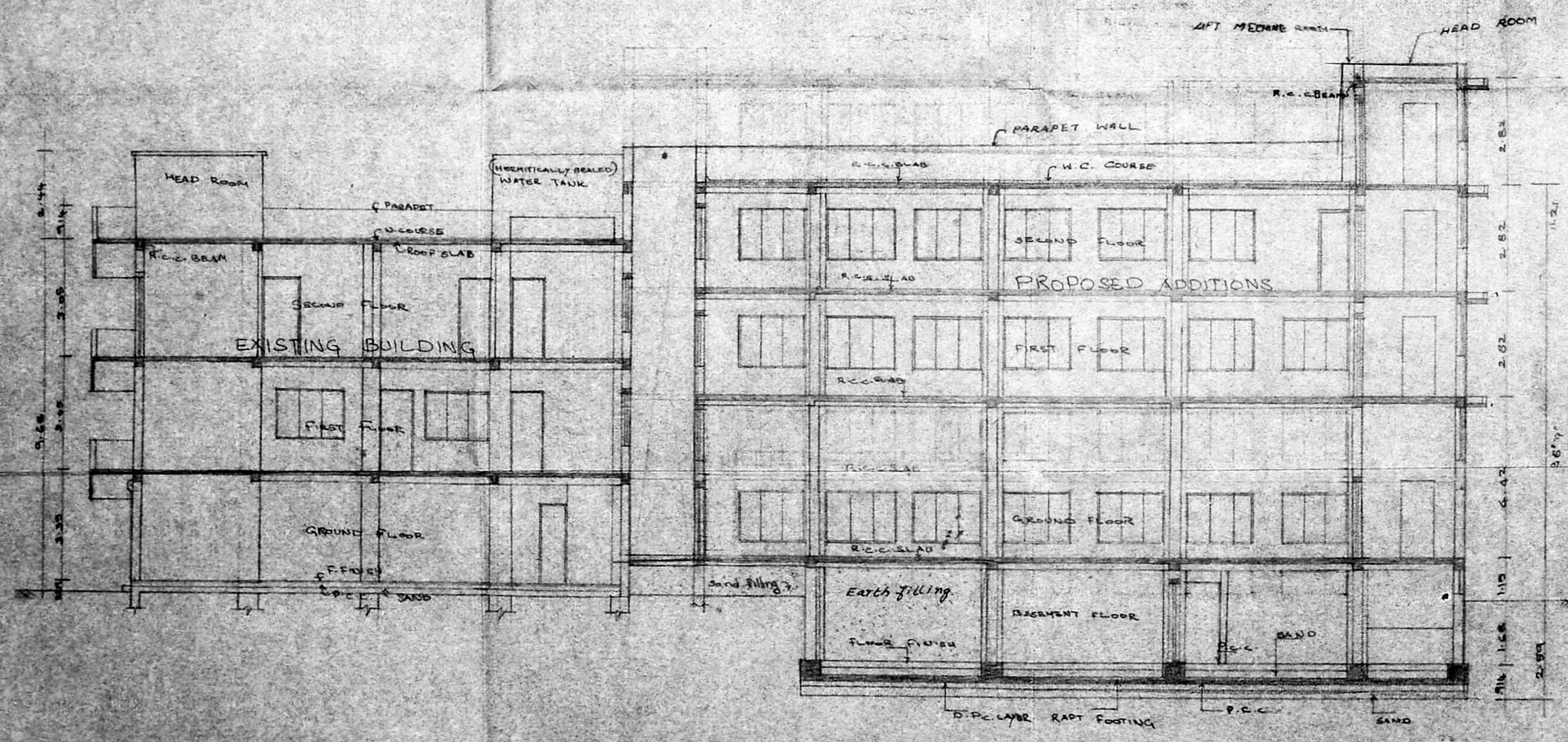

SECTION ON AA

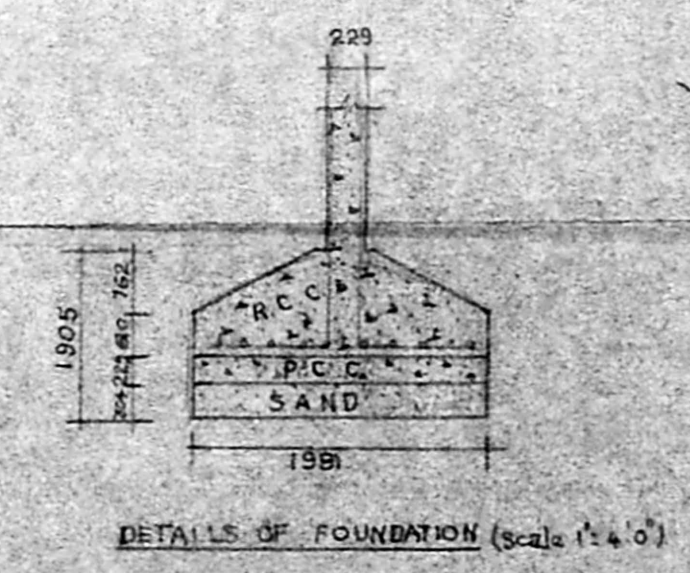

S. CHOCKALINGAM B.E., M.T.E.  
 L.S. NO 213  
 CLASS 2 SURVEYOR  
 CORPORATION OF MADRAS  
 LICENSED SURVEYOR

SECRETARY J.V.K. CHARITIES  
 J.V.K. Charities  
 OWNER

ARCHITECTS  
 SRINIVASA ENTERPRISES  
 74, BAZULLAH ROAD  
 T. NAGAR, MADRAS 17  
 Ph. 8254962

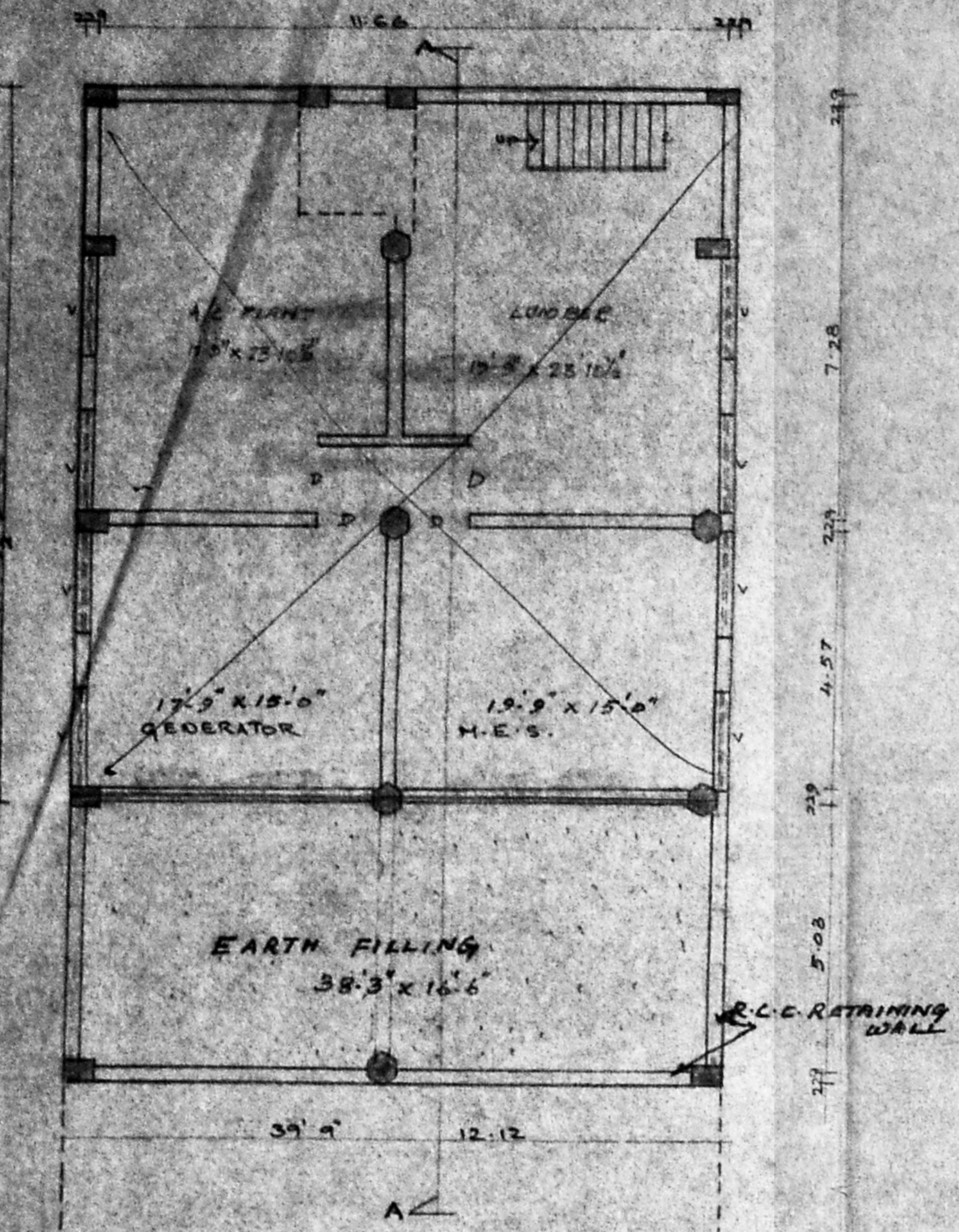

**BASEMENT FLOOR PLAN**

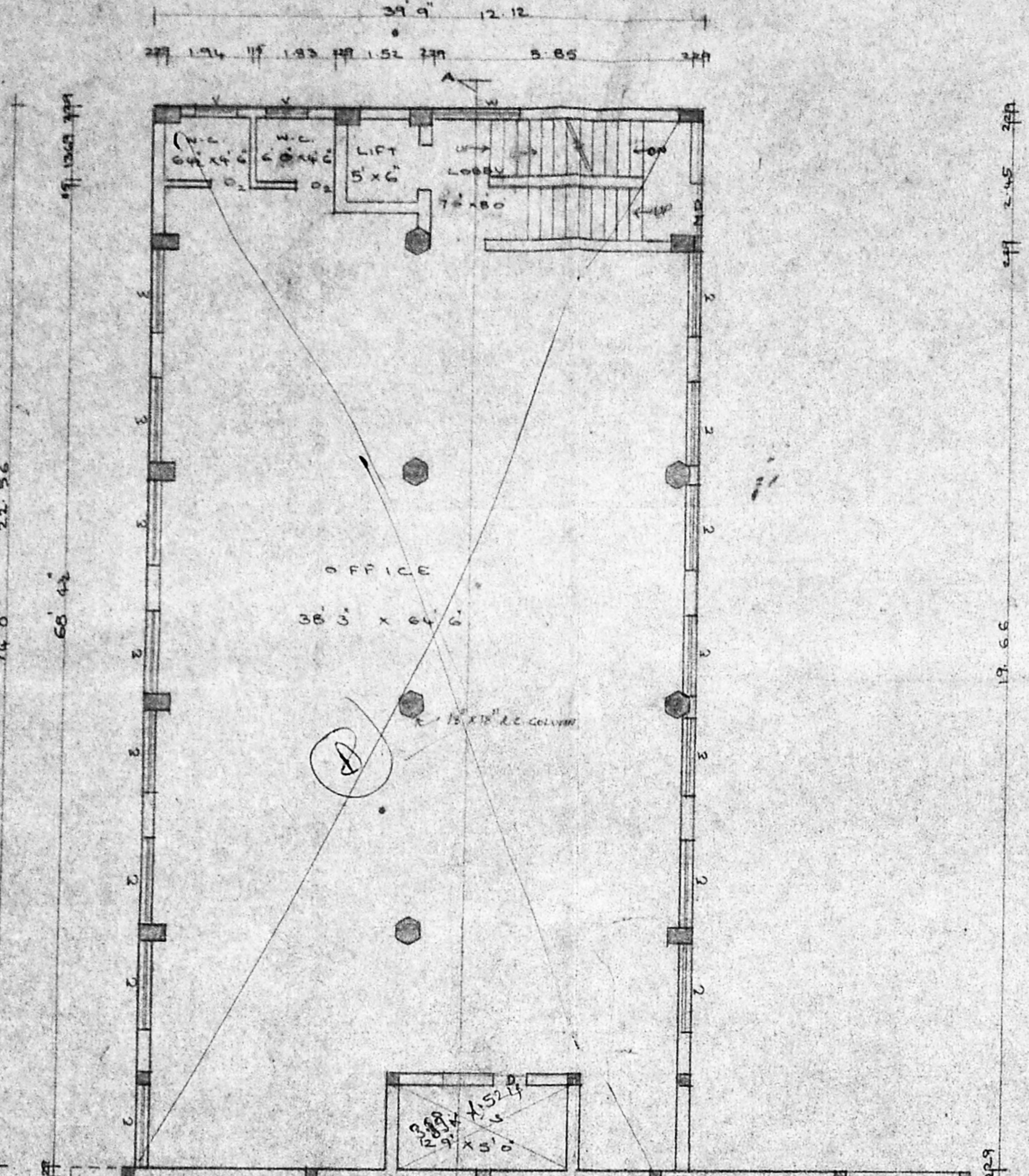

**GROUND FLOOR PLAN**

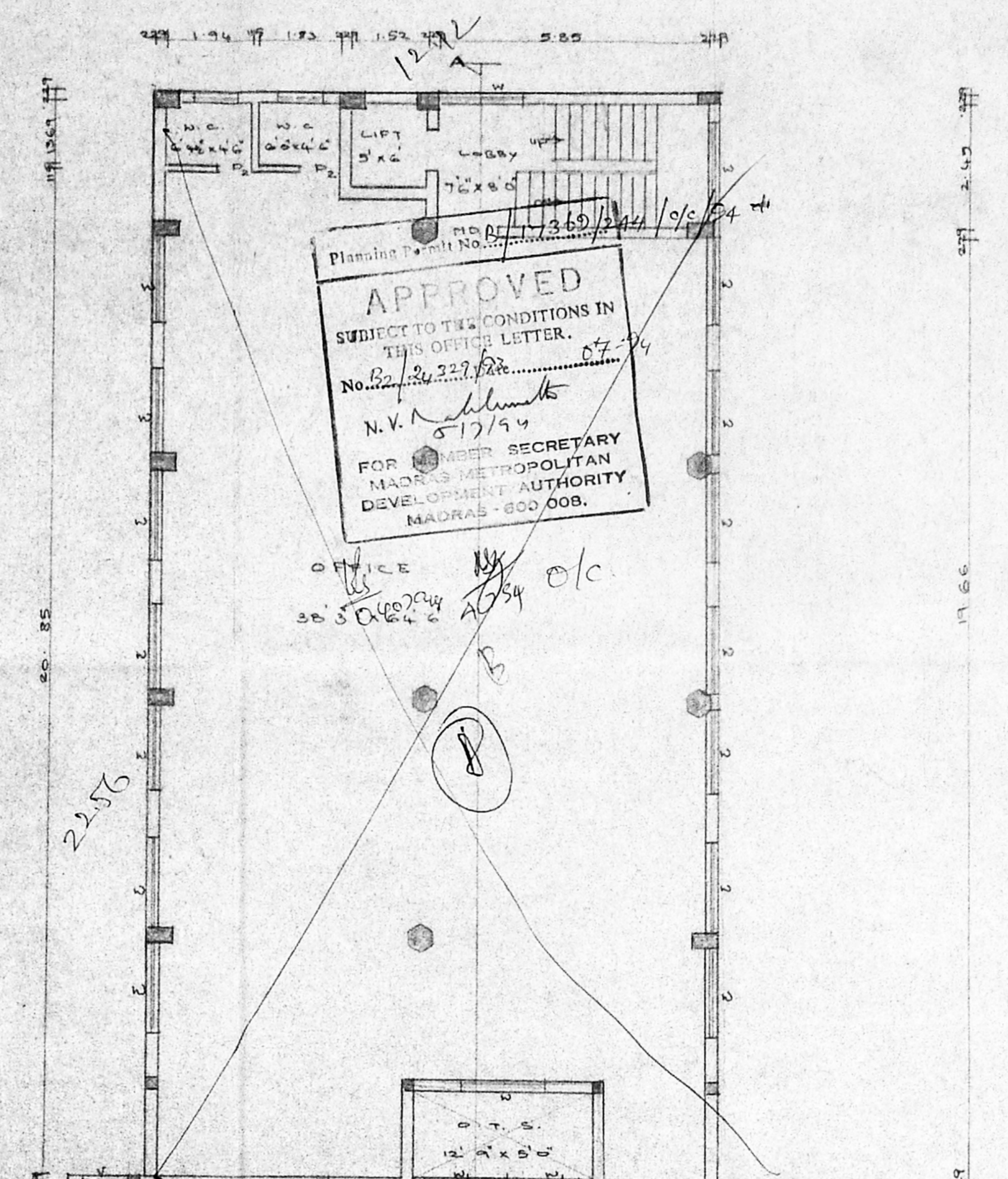

**FIRST FLOOR PLAN**

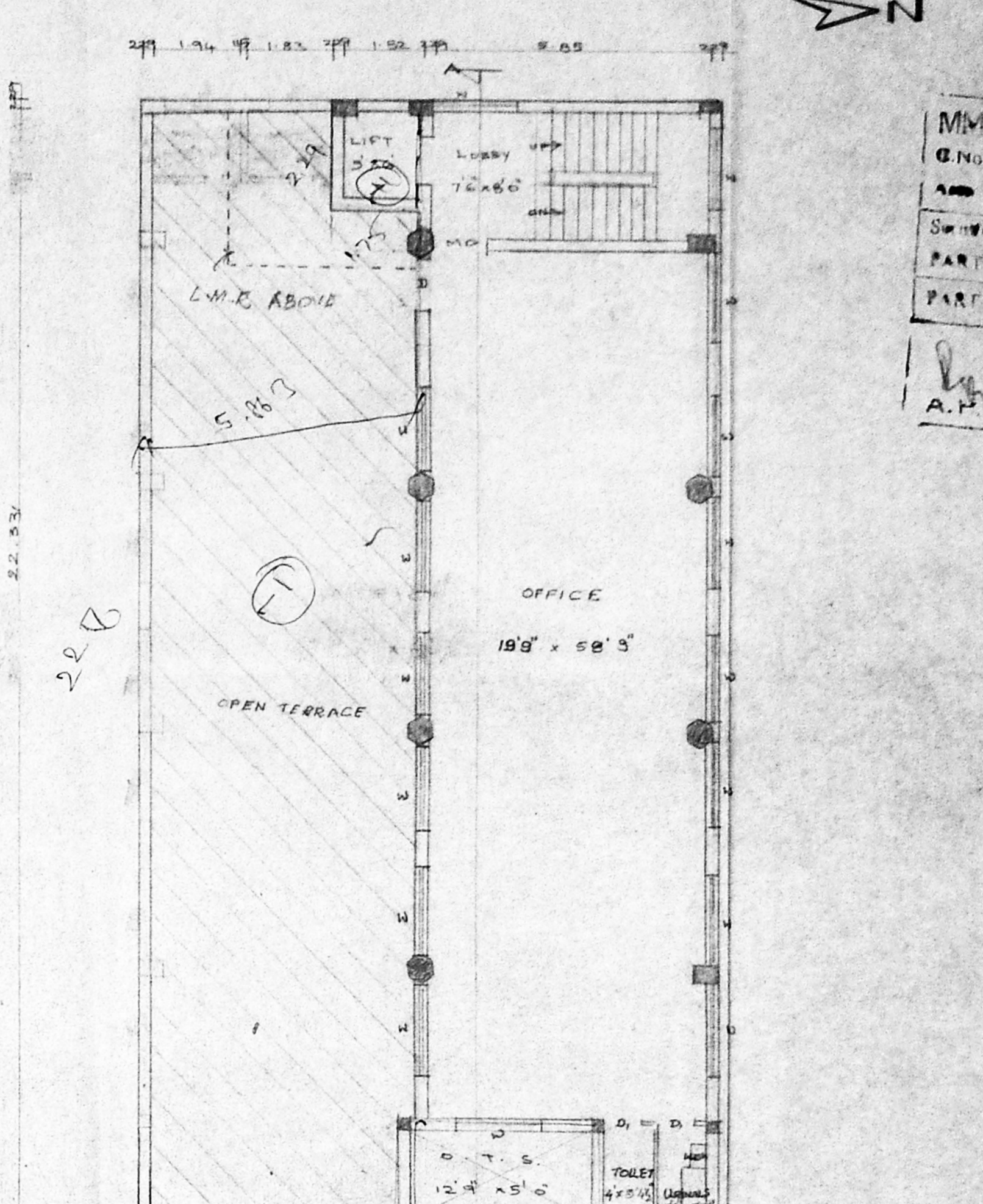

**SECOND FLOOR PLAN**

APPROVED  
SUBJECT TO THE CONDITIONS IN  
THIS OFFICE LETTER.  
No. 122/34/227/192  
N.V. [Signature]  
5-17/94  
FOR MEMBER SECRETARY  
MADRAS METROPOLITAN  
DEVELOPMENT AUTHORITY  
MADRAS - 600 008.

M.M.T.A. B/PP 15  
C.No. 122/34/227/192  
Survey Part I  
Part II  
A.P.  
U.P.

PROPOSED ADDITIONS TO THE  
EXISTING BUILDING AT 102 NO USMAN  
ROAD, T. NAGAR. R.S. NO 5521, 5522  
BLOCK NO 127  
FOR: Y.V.K. CHARITIES UNDER THE MANAGEMENT  
OF S.K.P.D. CHARITIES

JOINERY	
M.D. MAIN DOOR	1067 x 2134
D. DOOR	914 x 2134
D. DOOR	762 x 2134
N. WINDOW	1829 x 1872
N. WINDOW	1278 x 1872
V. VENTILATOR	1829 x 610
V. VENTILATOR	914 x 610
R3 ROLLING SHUTTER	3018 x 2438
RS ROLLING SHUTTER	1829 x 2438

SPECIFICATIONS	
FOUNDATION:	R.C.C. RAFT FOUNDATION FOR PROPOSED ADDITIONS & C.C. COL. FOUNDATION IN EXTG.
B. STRUCTURE:	B.K. WORK IN C.M. 1:4
ROOF:	R.C.C. SLAB 1:12.4 5" TH.
PLASTERING:	WITH C.M. 1:8
FLOORING:	FLOOR FINISH OVER R.C.C. 1:4:8
W. COURSE:	COVER BY JELLY WITH L.M. 2 LAYERS OF PRESSSED TILES
JOINERY:	WITH BEST INDIAN TEAK WOOD

Ex. by City 7770-25m

SCALE: 1:8.0  
DATE:

SECRETARY Y.V.K. CHARITIES  
[Signature]  
OWNER

PRO COLOR SHOWN  
EXTG. COLOR SHOWN  
ROAD COLOR SHOWN  
SITE COLOR SHOWN

[Signature]  
S. CHOKRALINGAM B.E., M.I.E.  
L.S. NO. 213  
CLASS. 1. SURVEYOR  
CORPORATION OF MADRAS  
LICENSED SURVEYOR

ARCHITECTS  
SRINIVASA ENTERPRISES  
74 BAZULLAH ROAD  
T. NAGAR, MADRAS 17  
PH 8254962